

COURSE DESCRIPTION

This educational activity aims to address the paucity of information available to internists, nurse practitioners, medical PAs, surgeons and general gastroenterologists to effectively manage gastrointestinal motility disorders. The topics that will be presented make up a large percentage of the common complaints medical professionals face and are also a cause of significant morbidity. We aim with this conference to provide clinical pearls as well as updates on the latest diagnostic tools, therapeutic agents, and research data available on a wide breadth of motility disorders. This will include the latest recommendations for diagnosis and treatment of esophageal, gastric, small bowel, colon, and anorectal conditions, including but not limited to GERD, major esophageal motility disorders, gastroparesis, small intestinal bacterial overgrowth, IBS, constipation, and fecal incontinence.

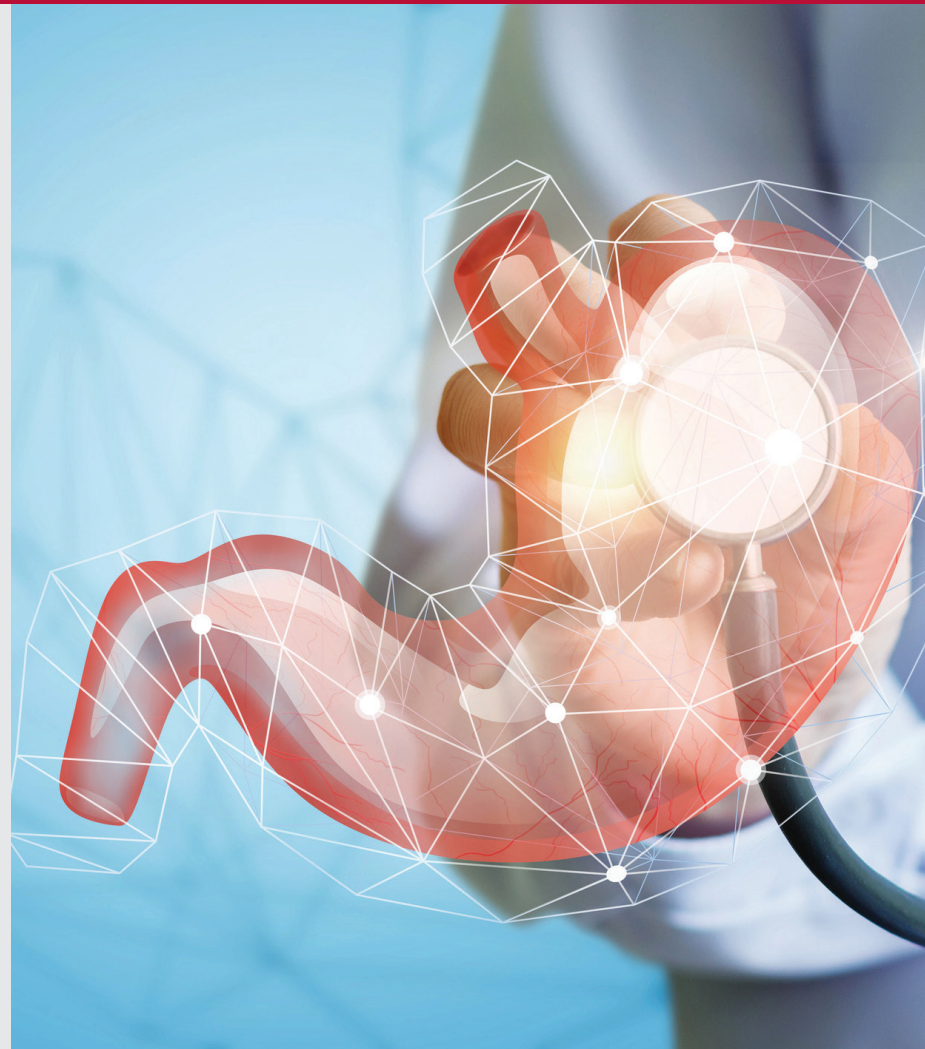

CONTINUING MEDICAL EDUCATION CREDITS

The School of Medicine, State University of New York at Stony Brook, is accredited by the Accreditation Council for Continuing Medical Education to provide continuing medical education for physicians.

The School of Medicine, State University of New York at Stony Brook designates this live activity for a maximum of 7.0 *AMA PRA Category 1 Credit(s)*[™]. Physicians should only claim the credit commensurate with the extent of their participation in the activity.

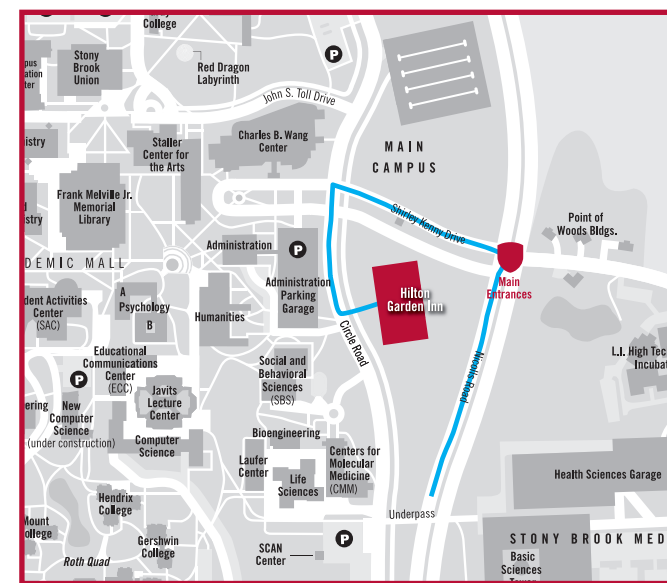

HILTON GARDEN INN

1 Circle Road, Stony Brook, New York 11794
(631) 941-2980

Long Island Expressway to exit 62. Follow Nicolls Road (Route 97) north for nine miles. The main entrance to Stony Brook University is on the left. Turn left into the campus and proceed to the traffic light. Turn left at the light on to Circle Road. The Hilton Garden Inn will be on your left.

There is complimentary shuttle service from the Stony Brook LIRR Station to the hotel.

Free registration: beth.jaronczyk@stonybrookmedicine.edu



Stony Brook University/SUNY is an affirmative action, equal opportunity educator and employer.

CME
ACCREDITED
SYMPOSIUM
7.0 CREDITS

INAUGURAL

THOUGHT LEADERS IN GASTROENTEROLOGY MOTILITY SYMPOSIUM

Wednesday, May 23, 2018 • 8 am to 5 pm
Hilton Garden Inn

Co-Directors:



Alexandra Guillaume, MD
Assistant Professor of Medicine,
Director of Gastrointestinal Motility,
Stony Brook University Hospital,
Stony Brook Medicine



Bani Roland, MD, FACC
Assistant Professor of Medicine,
Director of Gastrointestinal
Motility, Lenox Hill Hospital
and Northwell Health

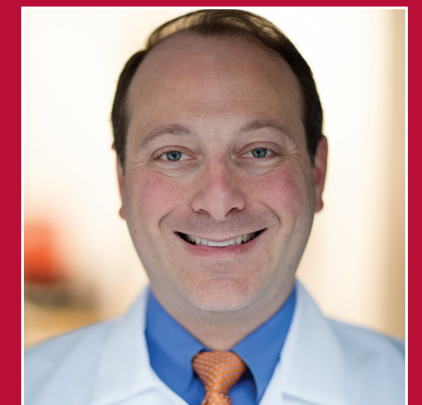

Michael S. Smith, MD, MBA
Associate Professor of Medicine,
Chief, Division of Gastroenterology,
Mount Sinai St. Luke's and
Mt. Sinai West



COURSE FACULTY

Ebenezer O. Babalola, MD
Assistant Professor of Obstetrics,
Gynecology & Reproductive Medicine
Co-Director Women's Pelvic Health & Continence Center
Stony Brook Medicine

Petros C. Benias, MD
Assistant Professor of Medicine
Director of Endoscopic Surgery
Long Island Jewish Medical Center - Northwell Health

Juan Carlos Bucobo, MD, FASGE
Associate Professor of Medicine
Assistant Dean for Clinical Outreach
Chief of Endoscopy
Stony Brook Medicine

Jonathan Buscaglia, MD, FASGE, AGAF
Associate Professor Medicine
Chief, Division of Gastroenterology & Hepatology
Director, Advanced Endoscopy Program
Stony Brook Medicine

Lionel S. D'Souza, MBBS
Assistant Professor of Medicine
Director of Endoscopic Surgery
Stony Brook Medicine

Alexandra Guillaume, MD
Assistant Professor of Medicine
Director of Gastrointestinal Motility
Stony Brook Medicine

Genna Hymowitz, PhD
Clinical Assistant Professor
Departments of Psychiatry & Psychology
Stony Brook Medicine

Daniela Jodorkovsky, MD
Assistant Professor of Medicine
Director of Gastrointestinal Motility & Physiology
Columbia University Medical Center

Philip O. Katz, MD
Professor of Medicine
Director Motility Laboratories
Jay Monahan Center for Gastrointestinal Health
Weill Cornell Medical College

Abraham Khan, MD, NYSGEF
Assistant Professor of Medicine
Director, Center for Esophageal Disease
NYU Langone Health

Richard Lazarro, MD
Assistant Professor
Chief, Thoracic Surgery of Cardiothoracic Surgery
Lenox Hill Hospital - Northwell Health System

Susan L. Lucak, MD
Affiliate Assistant Professor of Clinical Medicine
Weill Cornell Medical College, Cornell University

Larry S. Miller, MD
Professor of Medicine
Chief, Division of Gastroenterology
Northshore University Hospital
Long Island Jewish Medical Center

Patrick I. Okolo III, MD, MPH
Professor of Medicine
Chief of Gastroenterology
Lenox Hill Hospital - Northwell Health

Il J. Paik, MD
Assistant Professor of Medicine
Director, Mt Sinai Doctors GI Motility Center
Director, Swallowing Center of the Mt. Sinai Health System
Digestive Disease Institute

Aurora D. Pryor, MD, FACS
Professor of Surgery
Chief, Bariatric, Foregut, and Advanced
Gastrointestinal Surgery Division
Director, Bariatric and Metabolic Weight Loss Center
Stony Brook Medicine

Bani Roland, MD
Assistant Professor of Medicine
Director of Gastrointestinal Motility
Lenox Hill Hospital - Northwell Health System

Felice H. Schnoll-Sussman, MD, NYSGEF
Associate Professor of Clinical Medicine
Director, Jay Monahan Center for Gastrointestinal Health
Weill Cornell Medical College

Michael S. Smith, MD, MBA
Associate Professor of Medicine
Chief, Division of Gastroenterology
Mount Sinai St. Luke's and Mt. Sinai West

Amir E. Soumekh, MD
Assistant Professor of Clinical Medicine
Jay Monahan Center for Gastrointestinal Health
Weill Cornell Medical College

EDUCATIONAL OBJECTIVES

- Competence in the evaluation, diagnosis, and early treatment of GI motility disorders.
- Ability to understand the interpretations/findings and effectively implement the recommendations of motility testing such as, but not limited to, esophageal manometry, anorectal manometry, smart pill wireless testing, and gastric scintigraphy.
- Improve patient satisfaction with the primary care provider and general gastroenterologist.

PROGRAM SCHEDULE

7:45 – 8:30 am	BREAKFAST AND REGISTRATION
8:30 – 8:45 am	WELCOME Jonathan Buscaglia, MD, FASGE, AGAF, Alexandra Guillaume, MD, and Bani Roland, MD
8:45 – 10:35 am	SESSION I – ESOPHAGUS Chairs – Bani Roland, MD, FACG and Michael S. Smith, MD, MBA
8:45 – 9:05 am	Intro to Esophageal Motility Disorders & Chicago Classification Abraham Khan, MD, NYSGEF
9:05 – 9:25 am	Spastic Esophageal Disorders Larry S. Miller, MD
9:25 – 9:45 am	Diagnosis and Treatment Achalasia Philip O. Katz, MD
9:45 – 10:05 am	Surgical Management Achalasia Richard Lazarro, MD
10:05 – 10:25 am	Endoscopic Management Achalasia Lionel S. D'Souza, MBBS
10:25 – 10:35 am	Question and Answer Session
10:35 – 10:45 am	BREAK AND REFRESHMENTS – Epicured
10:45 – 12:35 pm	SESSION II – ESOPHAGUS Chairs – Bani Roland, MD, FACG and Michael S. Smith, MD, MBA
10:45 – 11:05 am	Refractory GERD and Testing Michael S. Smith, MD, MBA
11:05 – 11:25 am	LPR - Extraesophageal GERD Daniela Jodorkovsky, MD
11:25 – 11:45 am	Barretts Esophagus and Esophageal Dysmotility Felice H. Schnoll-Sussman, MD, NYSGEF
11:45 am – 12:05 pm	GERD, Endoscopic Management Juan Carlos Bucobo, MD, FASGE

12:05 – 12:25 pm **GERD, Surgical Management, Post-Bariatric**
Aurora D. Pryor, MD, FACS

12:25 – 12:35 pm **Question and Answer Session**

12:35 – 1:30 pm **LUNCH**

1:30 – 2:40 pm **SESSION III - STOMACH**
Chair - Alexandra Guillaume, MD

1:30 – 1:50 pm **Gastroparesis: Diagnosis and Novel Therapies**
Petros C. Benias, MD

1:50 – 2:10 pm **Endoscopic Management Gastroparesis**
Patrick I. Okolo III, MD, MPH

2:10 – 2:30 pm **Cyclic Vomiting Syndrome**
Il J. Paik, MD

2:30 – 2:40 pm **Question and Answer Session**

2:40 – 2:50 pm **BREAK AND REFRESHMENTS** – Epicured

2:50 – 4:30 pm **SESSION IV – SMALL BOWEL AND COLON**
Chair - Susan L. Lucak, MD

2:50 – 3:10 pm **Small Bowel Dysmotility and SIBO**
Bani Roland, MD, FACG

3:10 – 3:30 pm **Irritable Bowel Syndrome**
Susan L. Lucak, MD

3:30 – 3:50 pm **Mindfulness Based Interventions for IBS**
Genna Hymowitz, PhD

3:50 – 4:10 pm **Colonic Motility Disorders**
Amir E. Soumekh, MD

4:10-4:30 pm **Pelvic Floor Dysfunction**
Ebenezer O. Babalola, MD

4:30 – 4:50 pm **Fecal Incontinence**
Alexandra Guillaume, MD

4:50 – 5:00 pm **Question and Answer Session**

5:00 – 5:15 pm **CLOSING REMARKS**

