

Centricity™ Universal Viewer Zero Footprint DICOM Viewer Quick Start Job Aid

| | |
|----------------------------------|--|
| Intended Audience: | Radiology and Cardiology users |
| Applicable Foundation(s): | Centricity PACS (CPACS), Centricity PACS-IW and Centricity Enterprise Archive (EA) |

This job aid is for user's who access Centricity Universal Viewer Zero Footprint DICOM via a desktop link.

Study Search and Filtering

- Search and filter for specific patients and studies
- Select a tab to use a pre-defined worklist (worklists vary by site)
- Click the door icon to logout
- Click on the column headers to sort the worklist

Note: If a patient is marked as confidential and you do not have user privileges to view confidential patients, then patients marked as confidential are not included in your search results or in Study Lists.

The screenshot shows the 'Study Search' window. Callout A points to the 'Filter' sidebar on the left, which includes fields for Patient Name, Patient ID, Accession #, Date of Birth, Referring Physician, Exam Status, Study Description, Location, Admitting Service, Institution, Modality, and Exam Date. Callout B points to the worklist tabs at the top: 'All Studies-CPACS', 'CT-ALL', 'CPACS-MR', and 'CPACS-CR'. Callout C points to the 'Logout' (door) icon in the top right. Callout D points to the column headers of the study list table. Callout E points to a study row in the table. Callout F points to the 'Search' button at the bottom right. Callout G points to the 'Reset' button at the bottom left.

| Name | NHS # | Patient ID | Date Of Birth | Description | Domain | Accession # | Referring Physician | Exam Status | Exam Date | Modality |
|------|-------|------------|---------------|-----------------------------|-----------------|-------------|---------------------|-------------|----------------------|----------|
| ... | ... | ... | ... | MRI BL BREASTS WWO CO... | DEFLT-SITE_D... | ... | Unspecified | Arrived | 23-Jun-2017 16:18:29 | MR |
| ... | ... | ... | 14-Feb-1964 | Unspecified CT | DEFLT-SITE_D... | ... | Unspecified | Arrived | 26-Dec-2017 14:58:18 | CT |
| ... | ... | ... | 01-Jan-1900 | BRST BILAT SCREENING M... | DEFLT-SITE_D... | ... | Unspecified | Arrived | 05-Oct-2017 06:17:22 | MG |
| ... | ... | ... | 01-Jan-1900 | BRST UNIL LT SCREENING M... | DEFLT-SITE_D... | ... | Unspecified | Arrived | 04-Oct-2017 06:33:34 | MG |
| ... | ... | ... | ... | MAMMO SCREENING W OB | DEFLT-SITE_D... | ... | Unspecified | Arrived | 21-Jun-2017 13:22:52 | MG |
| ... | ... | ... | ... | MAMMO SCREENING W OB | DEFLT-SITE_D... | ... | Unspecified | Arrived | 21-Jun-2017 13:22:52 | MG |
| ... | ... | ... | ... | MAMMO SCREENING W OB | DEFLT-SITE_D... | ... | Unspecified | Arrived | 21-Jun-2017 13:22:52 | MG |
| ... | ... | ... | ... | MAMMO LEFT POST MARK | DEFLT-SITE_D... | ... | Unspecified | Arrived | 14-Apr-2017 11:53:36 | MG |
| ... | ... | ... | ... | US LEFT BREAST CORE RIG | DEFLT-SITE_D... | ... | Unspecified | Arrived | 14-Apr-2017 11:16:08 | US |
| ... | ... | ... | ... | MRI BL BREASTS WWO CO... | DEFLT-SITE_D... | ... | Unspecified | Arrived | 15-Mar-2017 11:00:31 | MR |
| ... | ... | ... | ... | MRI BL BREASTS WWO CO... | DEFLT-SITE_D... | ... | Unspecified | Arrived | 15-Mar-2017 11:00:31 | MR |
| ... | ... | ... | ... | MRI BL BREASTS WWO CO... | DEFLT-SITE_D... | ... | Unspecified | Arrived | 15-Mar-2017 11:00:31 | MR |
| ... | ... | ... | ... | DR SINUSES COMPLETE CR | DEFLT-SITE_D... | ... | Unspecified | Arrived | 31-Aug-2016 11:49:51 | DR |

- Single-click anywhere in the study row to view the study
- Click Search to view all studies that meet the filtering criteria
- Click reset to clear all filters or start new search



Centricity Universal Viewer Zero Footprint DICOM Viewer Quick Start Job Aid

ZFP DICOM Viewer

- A. Access to other studies in the patient history
- B. Reports and Exam Notes open automatically for the Primary study
- C. Click **X** to close the Reports/Exam Notes tab and view images in the full viewer

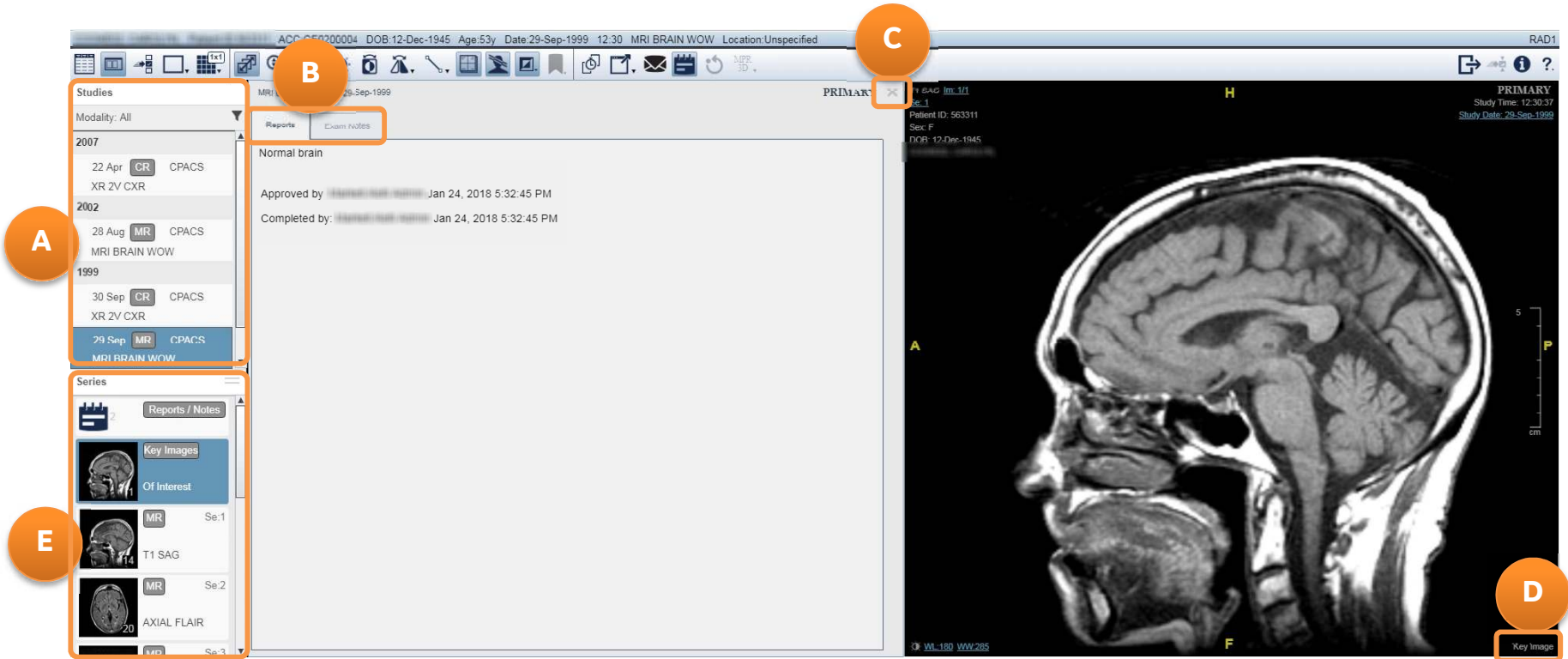

- D. Key Images for the Primary study open automatically
- E. Click and drag series thumbnail to a viewport

Centricity Universal Viewer Zero Footprint DICOM Viewer Quick Start Job Aid

- A. Click to return to the Search page
- B. Change viewport layout, access measurements and image manipulation tools, and launch 3D tools
- C. Scroll using scroll wheel or left-mouse click and drag
- D. Click ? to open a drop-down menu: User Manual option opens the ZFP online help; Gesture Help option opens the Gesture Help page



- E. Right-click viewport to access further tools and options
- F. CT W/L presets in right-click menu
- G. Double-click an image to 1-up
- H. Right-mouse click and drag to change W/L; press and drag middle mouse to zoom an image

General Electric reserves the right to make changes in specifications and features, or discontinue the product or service described at any time, without notice or obligation. This does not constitute a representation or warranty or documentation regarding the product featured. All illustrations or examples are provided for informational or reference purposes and/or as fictional examples only. Your product features and configuration may be different than those shown. Information contained herein is proprietary to GE. No part of this publication may be reproduced for any purpose without written permission of GE.
GE Healthcare, 500 W. Monroe Street, Chicago, IL 60661 USA